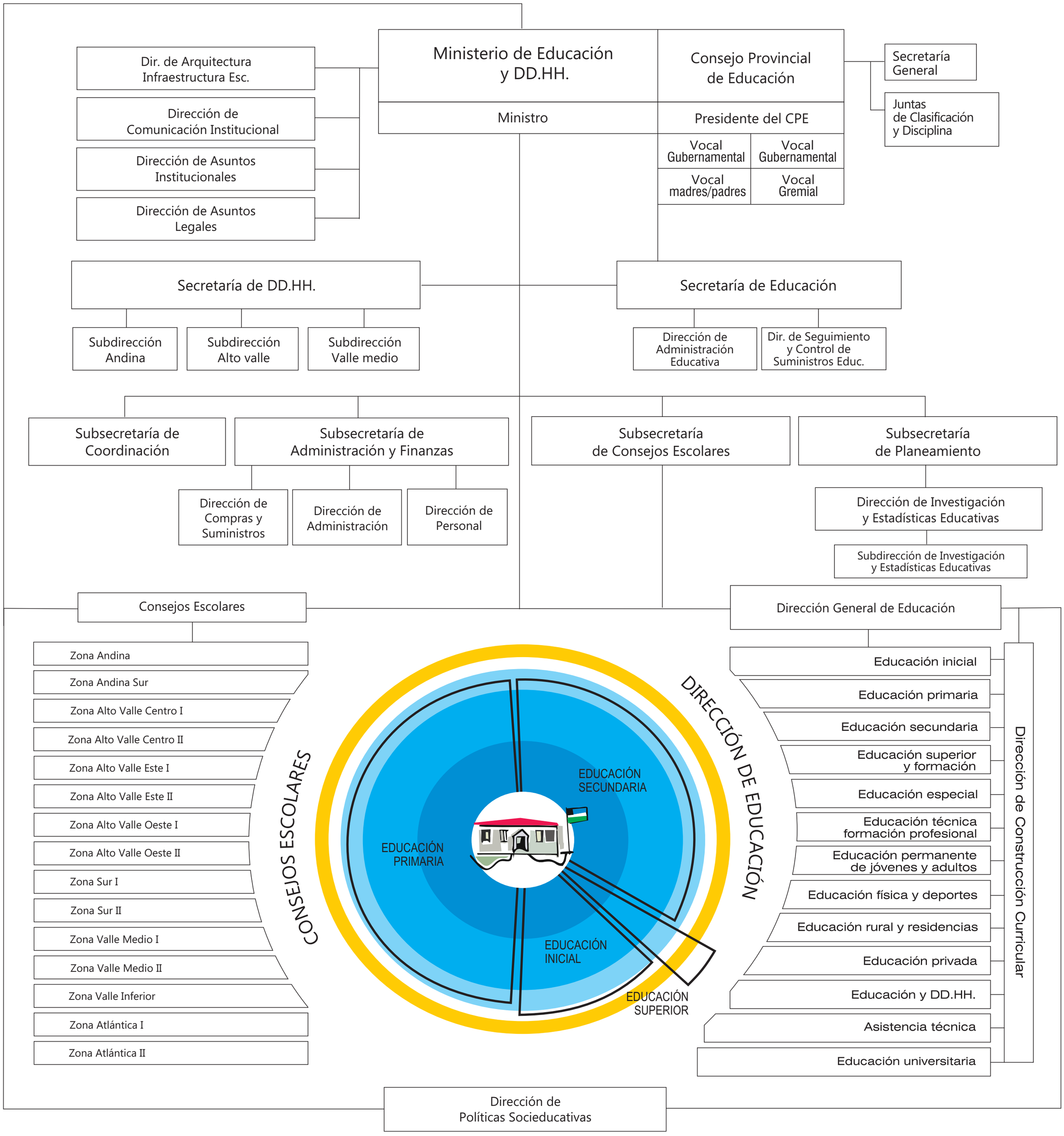MINISTERIO DE EDUCACIÓN Y DD.HH.